Appendix 1

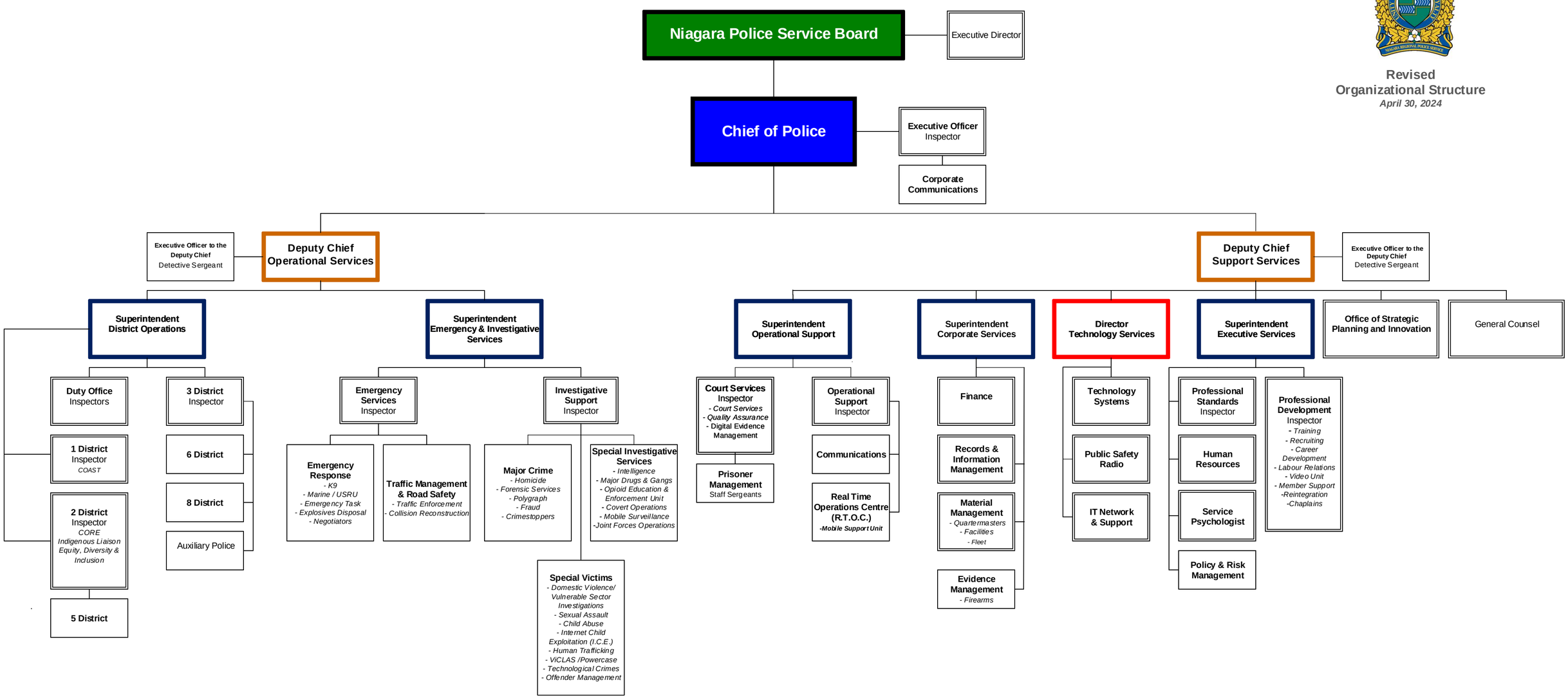
Revised
Organizational Structure
April 30, 2024
Niagara Police Service Board
Executive Director
Chief of Police
Executive Officer
Inspector
Corporate Communications
Executive Officer to the Deputy Chief
Detective Sergeant
Deputy Chief Operational Services
Deputy Chief Support Services
Executive Officer to the Deputy Chief
Detective Sergeant
Superintendent District Operations
Duty Office
Inspectors
1 District
Inspector
COAST
2 District
Inspector
CORE
Indigenous Liaison
Equity, Diversity & Inclusion
5 District
3 District
Inspector
6 District
8 District
Auxiliary Police
Superintendent Emergency & Investigative Services
Emergency Services
Inspector
Emergency Response
- K9
- Marine / USRU
- Emergency Task
- Explosives Disposal
- Negotiators
Traffic Management & Road Safety
- Traffic Enforcement
- Collision Reconstruction
Investigative Support
Inspector
Major Crime
- Homicide
- Forensic Services
- Polygraph
- Fraud
- Crimestoppers
Special Investigative Services
- Intelligence
- Major Drugs & Gangs
- Opioid Education & Enforcement Unit
- Covert Operations
- Mobile Surveillance
-Joint Forces Operations
Special Victims
- Domestic Violence/ Vulnerable Sector Investigations
- Sexual Assault
- Child Abuse
- Internet Child Exploitation (I.C.E.)
- Human Trafficking
- ViCLAS /Powercase
- Technological Crimes
- Offender Management
Superintendent Operational Support
Court Services
Inspector
- Court Services
- Quality Assurance
- Digital Evidence Management
Prisoner Management
Staff Sergeants
Operational Support
Inspector
Communications
Real Time Operations Centre (R.T.O.C.)
-Mobile Support Unit
Superintendent Corporate Services
Finance
Records & Information Management
Material Management
- Quartermasters
- Facilities
- Fleet
Evidence Management
- Firearms
Director Technology Services
Technology Systems
Public Safety Radio
IT Network & Support
Superintendent Executive Services
Professional Standards
Inspector
Human Resources
Service Psychologist
Policy & Risk Management
Professional Development
Inspector
- Training
- Recruiting
- Career Development
- Labour Relations
- Video Unit
- Member Support
-Reintegration
-Chaplains
Office of Strategic Planning and Innovation
General Counsel